

SCALE: 1" = 50'

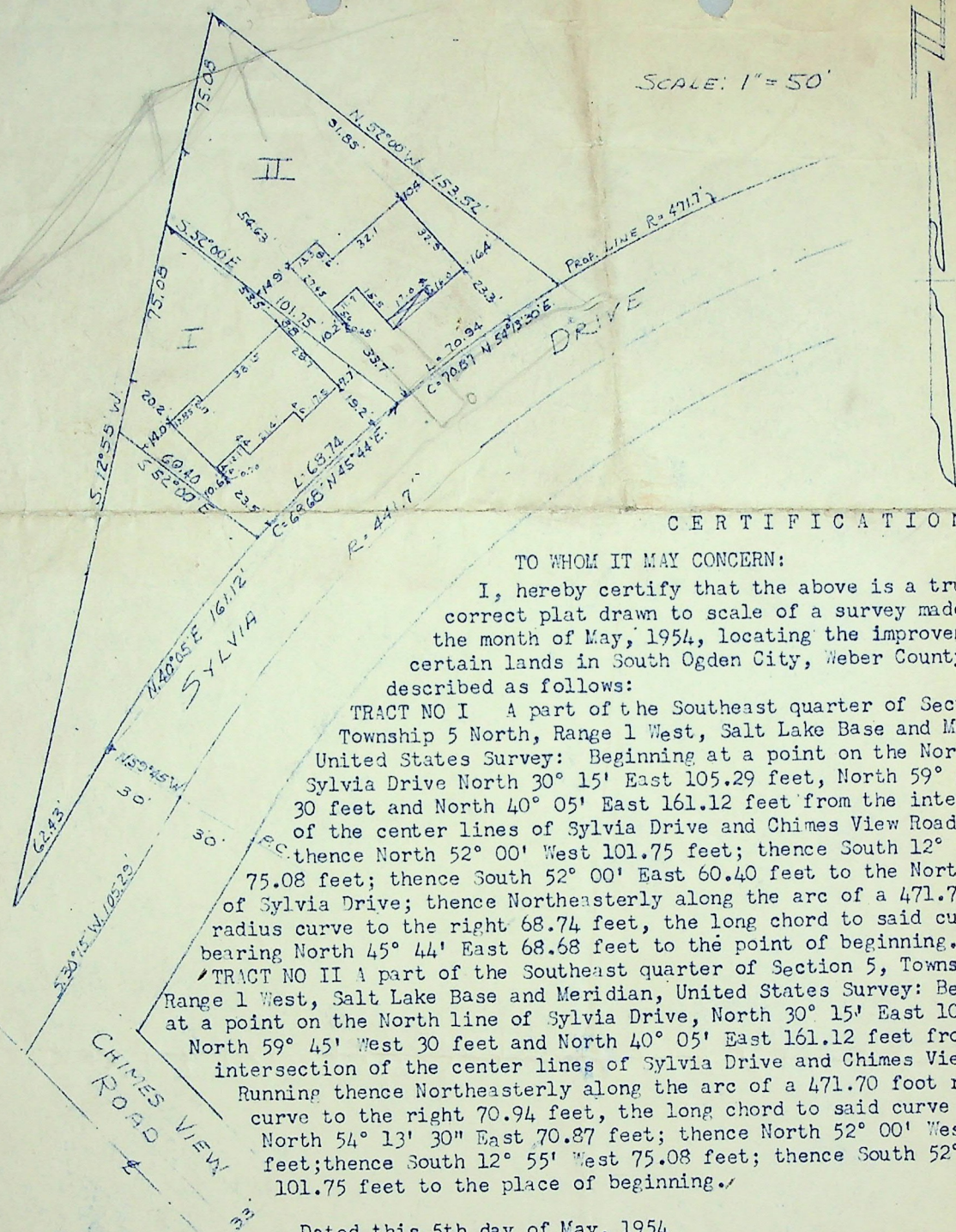

# CERTIFICATION

TO WHOM IT MAY CONCERN:

I, hereby certify that the above is a true and correct plat drawn to scale of a survey made during the month of May, 1954, locating the improvements on certain lands in South Ogden City, Weber County, Utah described as follows:

TRACT NO I A part of the Southeast quarter of Section 5, Township 5 North, Range 1 West, Salt Lake Base and Meridian, United States Survey: Beginning at a point on the North line of Sylvia Drive North 30° 15' East 105.29 feet, North 59° 45' West 30 feet and North 40° 05' East 161.12 feet from the intersection of the center lines of Sylvia Drive and Chimes View Road; Running thence North 52° 00' West 101.75 feet; thence South 12° 55' West 75.08 feet; thence South 52° 00' East 60.40 feet to the North line of Sylvia Drive; thence Northeasterly along the arc of a 471.70 foot radius curve to the right 68.74 feet, the long chord to said curve bearing North 45° 44' East 68.68 feet to the point of beginning.

TRACT NO II A part of the Southeast quarter of Section 5, Township 5 North, Range 1 West, Salt Lake Base and Meridian, United States Survey: Beginning at a point on the North line of Sylvia Drive, North 30° 15' East 105.29 feet, North 59° 45' West 30 feet and North 40° 05' East 161.12 feet from the intersection of the center lines of Sylvia Drive and Chimes View Road; Running thence Northeasterly along the arc of a 471.70 foot radius curve to the right 70.94 feet, the long chord to said curve bearing North 54° 13' 30" East 70.87 feet; thence North 52° 00' West 153.52 feet; thence South 12° 55' West 75.08 feet; thence South 52° 00' East 101.75 feet to the place of beginning.

Dated this 5th day of May, 1954  
at Ogden, Utah.

*Byron E. McGregor*  
Surveyor

State of Utah Engineer and Surveyor's License No.  
1209

ENGINEERING CONSULTATION  
767 - 22nd Street  
Ogden, Utah.